

1130-517

Name and Post Office Address of Grantor RUTH M. RIDGEWAY
406 ROCKMONT ROAD
GREENVILLE SOUTH CAROLINA 29615

Toll Line or Exchange line tributary to SAC ROCKMONT
GREENVILLE - CHURCHILL

The Property is bounded where the line enters and leaves this property by the property of:
RUTH M. RIDGEWAY on the NORTH
and GEORGE W. JR. & MARY RIEBE on the SOUTH

Authority P-43533 Classification R 45C
Area SOUTH CAROLINA
Approved: J.P. Jylu
Title DISTRICT ENGINEER

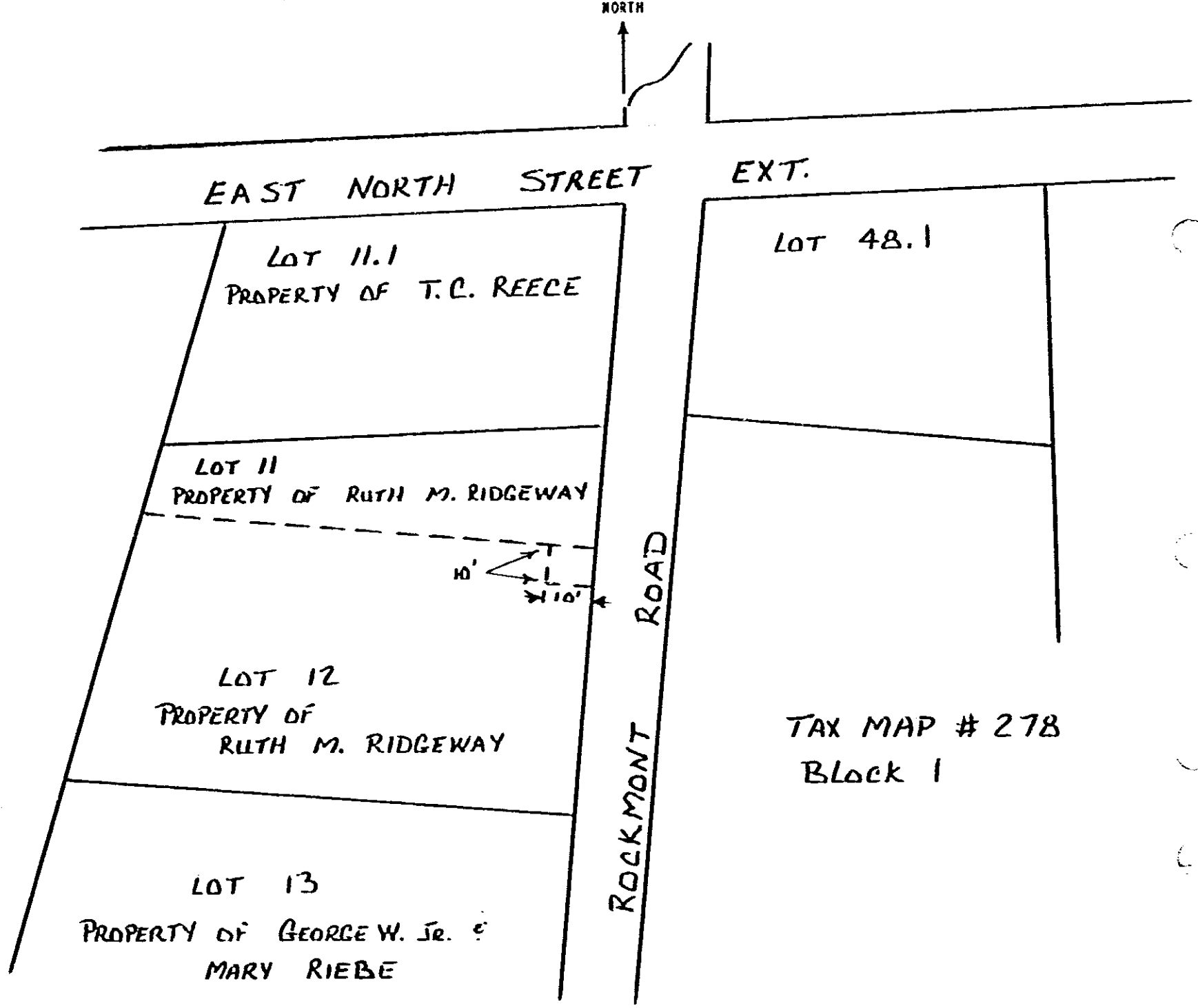

RECORDED AUG 5 1980 at 2:07 P.M.

3350

Filed for record in the office of
the R. M. C. for Greenville
County, S. C. at 2:07 o'clock
P. M. Aug. 5, 1980
and recorded in Deed Book
1130 at page 516
R. M. C. for G. Co. S. C.

Handwritten notes: "X X 3350", "AUG 5 1980", and a signature.

4328 RV-2

0517